

## Fact Sheet: Statistics (Wilms)

| Diagnosed (Diffuse Anaplastic)  |
|---|
| Numbers of children under the age of 18yrs. diagnosed with Wilms per year:      |
| <b>1 &lt; 10,000</b> children diagnosed with Wilms every year in North America. |
| <b>7,500</b> children suffer from Wilms every year in North America.            |
| <b>250,000</b> children suffer from Wilms every year World-Wide.                |

### Staging: Definition [stāj'ing]

- the determination of distinct phases or periods in the course of a disease, the life history of an organism, or any biological process.
- the classification of neoplasms according to the extent of the tumor.

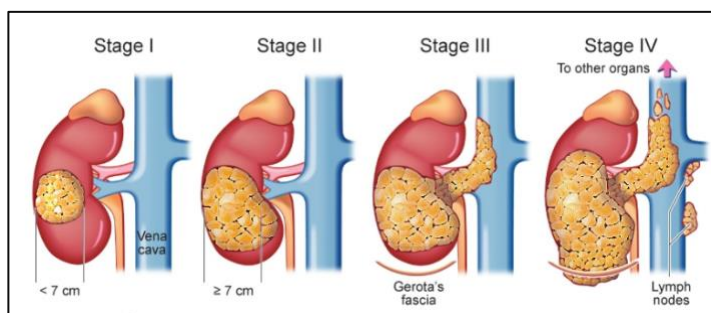

| Diagnosis (Staging) (Diffuse Anaplastic)                                    |         |          |           |          |         |
|---|---------|----------|-----------|----------|---------|
| Percentage of children under 18yr. diagnosed with Wilms between stages I-V: |         |          |           |          |         |
| Stage >>  | Stage I | Stage II | Stage III | Stage VI | Stage V |
| Diagnosed   | 45%     | 20%      | 20%       | 10%      | 5%      |

| Survival Rates @ 5yr. (Staging) (Diffuse Anaplastic)                |         |          |           |          |         |
|---|---------|----------|-----------|----------|---------|
| Percentage of children under 18yr. surviving @ 5yr. post-diagnosis: |         |          |           |          |         |
| Stage >>  | Stage I | Stage II | Stage III | Stage VI | Stage V |
| Survival %  | 75-80%  | 80-85%   | 50-70%    | 30-45%   | 65-70%  |